OLYMPIC LEADER

THE DEMOCRAT-LEADER, ESTABLISHED 1888.
THE OLYMPIC, ESTABLISHED 1904.

THE OFFICIAL PAPER FOR THE COUNTY OF CLALLAM.

VOL. 20. NO. 6. PORT ANGELES, WASHINGTON, FRIDAY, APRIL 12, 1907 PRICE 5 CTS

A Curtain Lecture

READ IT

We have received a Large Assortment of Pretty Curtains that Wear Well.

Pretty curtains and good wearing qualities do not always go together. In fact, many Curtains that look nice won't stand more than a washing or two, edges pull out and nets break, and sometimes you find that they cannot be made to hang straight.

The Lace Curtains We Sell

are not that kind. They hang straight; they don't stretch crooked; they don't break in the net; the edges don't pull out until after considerable use. They come in a wide range of pretty patterns, so that you will be sure to find some to please you and after you commence using them you will be still better satisfied, because they wear so well, although you paid only what you would have to pay for curtains that you knew nothing of.

Our "One Price" aud "Your Money Back" policies are a guarantee of good faith.

PACIFIC STORE CO.
Julius I. Kirschberg

Behind Time!

We Have Just Received

the clothing that should have been here for our Christmas trade over three months behind time.

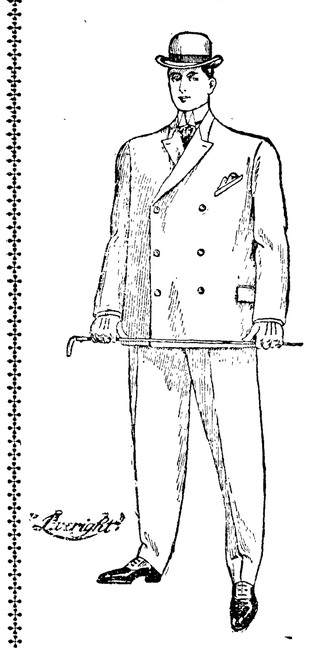

We are expecting our
New Spring Stock
every day
and to make room for it we sell our entire winter stock

New Fresh Goods
Just Received

go at an immense reduction.
This includes both
Boys' and Men's Clothing
Latest Styles
Lowest Possible Prices

TIMES Clothing MART
R. A. MUSKETT

WANTS NEW FRANCHISE

WILL COMPLETE LINE TO ANGELES IN TWO YEARS

Route Thru City Decided Upon. Work Cannot Start till North Bank Line is Out of the Way.

General Counsel B. S. Grosscup of the Northern Pacific R. R. Co., appeared before the city council in adjourned session Wednesday evening with a new railroad franchise draft and plat, showing new route thru city, asked in behalf of the Port Angeles Peninsular Railroad.

According to the plat and the ordinance submitted, the company asks for the use of certain streets and crossings for a main line from Liberty and Water streets at the east city limits, following the contour of the bluff along the water front to Third and Tumwater streets, thence along Third street to the west city limits, and for spur or industrial right of way to deep water on Laurel, Oak, Cherry, Valley and other streets. Also for Railroad Avenue.

The proposed grade follows Victoria street along the bluff, cuts thru the Olympic-Leader office, thru the southeast corner of Lincoln and Front, thru the new building put up by Mr. Zerenner on First street, thru the city jail and then follows closely the bluff on to the lagoon. Having a rise of one per cent, the top of the bluff is attained at about the western city limits.

The company agrees to have work completed within two years, but making no mention of a time of commencement of construction.

Mr. Grosscup stated to council that he was not here for the purpose of any promises; he was simply here to convince council of his company's good faith and to tell them that work in accordance with grant would go forward just as rapidly as conditions will warrant, and that his company was willing that iron clad provision should be made in grant that all rights were forfeited within a period of two years from time of the going into effect of the franchises if the road is not completed as agreed. Common user safegards can also be inserted to allow other roads to come. Vice President Levey, he said, upon his last visit here was confident that certain things could be done by a certain time, and while he had not meant to make any promises, he had stated that work would begin this year. Mr. Levey now regretted exceedingly that such was impossible, and more so that he had made any statements that would raise false hopes. There was then the belief that the north bank road along the Columbia would be completed by October 1st of this year, but owing to engineering difficulties, increased cost of construction and shortage of labor, it is certain the road cannot be complete before one year and possibly later. That no new work can be thought of until this road is completed, so that the congestion of present traffic can be relieved, and that, therefore, there could be no hope of any construction work on the peninsula until next spring.

When asked if it could not be arranged to let some small contracts to local parties for grading on the right-of-way in the vicinity of Port Angeles, as an evidence of the undisputable intentions of the Northern Pacific, Mr. Grosscup said, no; that if he knew the exact route he would not make it public until right-of-way was secured, and that right-of-way cannot intelligently be secured until the company and city council come to a definite agreement. Railroads can cross private property on certain terms, but public property cannot be used without specific arrangements with the authorities. Two, and possibly three railroads will be built into the peninsula in the course of time, and he suggested that we prepare to receive them; but the Union

Continued on page 4.

Typical Olympic Mountain Waterfalls to Be Found on Every Stream. This view taken near head of Dungeness river, a fine trout stream reached via Cox trail to Mt. Angeles and ridge to eastward.

OUTLINE OF PROGRAM

Features Decided Upon Give Promise of Most Interesting Teachers Institute. Opens Monday, April 29th.

Following the singing of America, and the invocation by Rev. Rogers, the Address of Welcome will be given by Miss Annette Trumbull, with response by E. A. Lamoreux. After enrollment, Dr. Swift will lecture on "Present Tendency in Methods of Teaching." In the afternoon Prof. Daggy will lecture on "Defenders of the Constitution." Reception by Civic Club in the evening.

Tuesday the chief topics will be "Primary Songs" by Maude D. Risley, "Food Values" by Prof. Dewey, "The Voice and the Body in Reading" by Daggy, "The Influence of Libraries in Our Schools" by Mrs. Jno. Trumbull, "Books Worth Knowing a Teacher's Library" by Dr. Swift. In the evening Prof. Daggy will lecture on the "Gospel of the Commonplace."

Wednesday, Miss Trumbull will take up "Selected Work," Prof. Daggy "Current Events," Dr. Swift "The Story as a Factor in Moral Education," and Prof. Daggy "The Lyric in Literature." Evening, "Teachers of the East: Bhuda, Socrates, Christ" by Dr. Swift.

Thursday, School Officers Day. "Characteristics of the School System of Washington" by Dewey, "The Relation of Parents to Schools" by Mrs. Trumbull, "Primary Songs" by Mrs. Risley, "Teaching of Manners and Morals to Children" by Swift, "The Place of the School in the Life of the Community" by Daggy, "The Acquisition and Beautifying of School Grounds" by Swift.

Friday, "Civics in the Common Grades" by Dewey, "Present Tendencies in Methods of Teaching" by Swift, "Julius Caesar" by Daggy.

Friday evening a literary and musical program will be given by Miss Bennett of the State University and local talent under direction of Prof. Wm. A. Lange.

For a Few Days Only.

The R. N. Wilson place on Lake Sutherland. 23½ acres, house, orchard, furniture, cooking range, boats, all included. Price $2,350.00.
LEWIS LEVY, Agent.

Kirby, the celebrated high diver who entertained the public last summer with an exhibition off the Morse wharf, will make a balloon ascension next Sunday afternoon at 3:30. All are asked to come down town and see the exhibition.

WHATCOM ON DAILY RUN

Commencing About May 1st Will Make Daily Round Trip, Except Monday.

G. M. Lauridsen returned from Seattle yesterday, where he represented the Commercial Club, and the county generally, in the effort to secure a better boat service. Mr. Lauridsen says they (E. E. Fisher accompanied him) found everyone anxious to do the proper thing, as soon as conditions were explained, and the daily steamer service will be given us as soon as the postal department approves the plan.

It was proposed to have the Whatcom leave Angeles at 7:00 a. m. and, returning, arrive at 11:00 p. m. but the postal department objected; the steamer would leave Seattle before arrival of transcontinental mails, causing great delay in the service.

By leaving Seattle in the morning and returning in the evening, the mail would not be materially delayed on the down trip and mail for Seattle would gain 24 hours, letters written here in the afternoon being delivered in the morning, whereas at present they are delivered the second day after being mailed. This point, explained to Postal Sup't Whiting, secured his assistance.

Messrs. Peabody and Burns are in favor of making the run to Angeles in the morning, it having been demonstrated to them that otherwise visitors to Angeles would lose three days on a trip that at present takes but two, and should, with a daily boat, take but one. Visitors to Lake Crescent would have to remain in town over night. In fact, the present service of Rosalie and Bellingham would be far superior to Whatcom and Bellingham, even tho the former made a daily run.

Supt. H.E.Risley will have on hand at the coming session of Institute a supply of the new maps, just gotten out by the state railroad commission, and will furnish one to each school district of the county. These maps show all the postoffices, railroads built and building, reserves, and give complete information of such matters, which, best of all, is up-to-date.

For your lawn mowers and all kinds of cotton and rubber hose at right prices go to H. Gutenberg & Co.s Hdw. & Fur. Store.

Pure alcohol, fine old port and sherry wines at E. E. Day's family liquor store.

BENEFIT OF CIVIC CLUB

100 BEAUTIFUL COLORED VIEWS FROM BEN HUR

Spectacular Moving Pictures of The Prodigal Son. The Holy City, Solo by Mrs. C. E. Cushing.

The Ben Hur entertainment on Friday night, April 12th, promises to be the most interesting and entertaining event ever given in this city. All who have read the story will be delighted with the beautifully colored pictures which show the trials, sorrows and the achievements of Ben Hur, from a slave at the galley oar of the Romans, to the summit of riches and success. Below we give a sketch of the program.

Illustrated song, "Holy City," by Mrs. Cushing.

Illustrated Recitation, "The Country School." Life posings.

Indian Girls Song, "Happy Heart," Angeline Ritchie; Tepee Tom-Tom, etc. "Huron Chief," L. Shirley Cole. Tableaux. Colored effects.

Ben Hur Picture Story. One hundred views.

Song, Mrs. Cushing, "When the Rhododendrons Bloom Upon the Hills." Words and music by Lou E. Cole.

Moving pictures. New and Spectacular film of "The Prodigal Son."

To conclude with "Rock of Ages." If you have never seen these wonderful pictures, now is your time. Only one night. Get a ticket, get it now!

$6,850 FOR CITY HOTEL

Deputy Auditor W. B. Smith Buys Willison Property on Front Street.

W. B. Smith was the successful bidder for the Dr. Willison property on Front street, which was sold by the administrator, N. A. Klassell, at Townsend Monday. $6850 was the price bid, subject to confirmation by the court, for the three lots on which stand the City Hotel and Ahlver's Market. It is considered to be a good investment at that figure, and yet probably every cent it is worth at the present time. While the price per front foot is rather less than that obtained at recent sales, yet these lots have a depth of but one hundred feet, lacking forty feet of reaching the alley.

BUYS IN JEFFERSON COUNTY

Continental Timber Co. Pays $120,000 for 4,760 Acres of Timber.

Another big purchase in Jefferson county in the interest of the Chicago, Milwaukee & St. Paul was completed yesterday when the Field & Carter holdings of 4,760 acres were purchased by the Continental Timber Company. This timber lies in the vicinity of the lines which the Milwaukee will build around the northern end of the Olympic peninsula.

The purchase made yesterday will cruise about 200,000,000 feet. The deal was made through the Nichols Brothers, of 414 Mutual Life building. The consideration was $120,000.—P.-I.

The Civic Club will hold a Cleaning Day the last Saturday of this month. All the boys and girls are asked to assist; those working from 9 to 12:30 can get picnic dinner in the park and enjoy the afternoon.

The Northern Pacific final location crew, working north from Elma, on the Grays Harbor branch, is rapidly nearing the southern end of Hood Canal, finishing the remaining links between Townsend and Elma.

Wm. Denio of Port Crescent offers a reward for a gold belt buckle attached to grey belt which Mrs. Denio lost in Angeles April 3rd. Mrs. Wm. Fowler will indentify belt.

Editorials

Opinions of Great Papers on Important Subjects.

LAND FRAUDS.

MANY thousand acres of public lands have been transferred to private ownership by fraudulent means. Because the country is large and prosperous, it has not, as a whole, realized the extent to which it was being robbed. But the recent activity of the Department of the Interior, supported by the President, and emphasized by the prosecution of the offenders, has roused the people of all sections to the abuse.

The President has recently given an order that no title shall be issued to public lands until an actual examination of the ground has been made by an authorized officer. This strikes at one of the main troubles, for land of one character has often been granted under provisions of the law which have reference to land of another character.

Coal and timber lands have been entered as homestead land, when it would be physically impossible for the claimant to comply with the terms of the homestead act, which requires a certain period of occupancy and a certain amount of improvement. Rich arable land has been entered as useful only for grazing. Good grazing land has been entered as desert. All the difficulties of defining the character of the land and the extent of the work which a claimant is to do, the failure of the government to examine each piece before transferring it, inaccuracy or falsity in the surveys have given opportunities of which unscrupulous men have taken advantage.

The purpose of the government has been to encourage settling and home-building on farm land, reclamation of waste land, and the development of mineral land. That this purpose has not been realized is shown by the fact that the increase of population in some Western States has not kept pace with the land grants.—Youth's Companion.

RAILROAD RETALIATION.

THE Nebraska Legislature has made 2 cents a mile the maximum passenger fare. The Nebraska railroads have retaliated by abolishing all classes of reduced fares. There has been some travel on their lines for less than 2 cents a mile. There have been reduced rates for excursions, conventions, fairs, clergymen, homeseekers, and theatrical people. There have been some commutation rates. All have been abolished. So the 2 cent law is not an unalloyed blessing. Some people will occasionally pay more for their transportation than they have been in the habit of paying and they will grumble. But for the majority the rates will be reduced.

If the railroads had believed that they could convince a court that a 2 cent fare was unreasonably low they would presumably have gone to law over it. Their action seems to indicate that they had some doubts on that point, and deemed it wiser to accept that rate and make all the money they could under it. It is possible that the same policy may be adopted in other States which have recently enacted 2 cent fare laws.

Doubtless the people of Nebraska taken collectively will not pay so much for transportation under the new system as under the old one. The same may be said of Iowa and Missouri if the railroads shall pursue the policy there that they have adopted in Nebraska. But the excursionists and the commuters will be apt to resent bitterly the action of the roads. The policy of retaliation which has been adopted in Nebraska is not a prudent policy. It would have been wiser for the roads to make an elaborate explanation of the reasons why they could not work under a 2 cent fare law and give the old reduced rates instead of summarily cutting off those rates.—Chicago Tribune.

WHY ARE SO MANY WOMEN INVALIDS?

GOOD HEALTH asks the question: "Why is the American woman an invalid?" Women are not naturally inferior to men in physical health. Among savages they are fully as strong and healthy as men, doing most of the work. In Africa the best porters are women. In some countries they are superior to men in endurance. Among ourselves girl babies and very young girls are as healthy as boys. The difference in vigor begins when outdoor life is abridged. Man's life is mostly outdoor life; woman's life is indoor life. The savage woman is superior physically because she dwells outdoors and gets plenty of exercise.

"Indoor life," says Good Health, "with the numerous artificial and unwholesome conditions which it imposes, is a powerful factor in lowering the vitality, diminishing the power to resist disease, and in maintaining a continual contact with conditions productive of disease." "Back to nature," therefore, is something more than a faddish cry; it is a promise of vigor and happiness to young girls who appreciate its meaning early in life. If a choice has to be made between physical vigor on the one hand and the charm of a white skin, dainty manner and delicate beauty on the other, let it be made deliberately, with a full recognition of the evil of invalidism. Will the angel be lost in the tomboy? Not necessarily. Better a healthy, capable, back-to-nature wife, most men will say, than the delicately nurtured wife who must spend a good part of her time and income at the hospital. —Baltimore Sun.

FIT PUNISHMENT FOR WIFE-BEATERS.

ONE of the most insistent problems that is confronting officers of justice in this country is the form of punishment to administer to the brute who beats his wife. The ordinary criminal code appears powerless to cope with this species of offender who is the most despicable creature in the gamut of created things. Many men of conservatism and poise have advocated the whipping post for wife-beaters. Among these is President Roosevelt. The whipping post was once an almost universal instrument of chastisement, not only for wife-beaters but for criminals generally who could not be reformed by other means than physical castigation. Brutes who beat their wives are lost to shame and imprisonment to them means merely temporary inconvenience.—Kansas City Journal.

CRYING FOR BREAD.

Pitiable Condition in the Famine Stricken Provinces of China.

For months the 15,000,000 of human beings in the famine stricken provinces of China have been subsisting from hand to mouth in the great relief camps, but these are now being broken up by the imperial authorities, and the hopeless creatures, driven from their temporary shelter, are drifting here and there to die in swarms on the bare fields desolated by the flooding of the grand canal.

Terrible tales of destitution and suffering continue to come from the famine provinces. The North China News and Herald tells of the privation of those who were turned out of the refuge camp at Tsingkianpu and who sought the sites of their old homes to die among the ruins. Many ate the wadding of their scanty garments. Others ate soup of weeds, but the weeds are all gone now. Children have been sold for a few shillings to save them and their parents from starvation.

The food supplies reaching the relief stations are a mere pittance as compared with the wants. Distressing stories are told of the pitiful rush of the famished for even a scrap when the news gets out of the arrival of fresh supplies. The accompanying photograph of "The Appeal of Outstretched Arms," at the relief station at Chinkiang, is a most remarkable, heart-wrenching picture, and shows the starving people pressing up to the commissary window upon the arrival of a new consignment of supplies, and begging for a scrap, even "one grain of corn," to stay the hunger that gripped them.

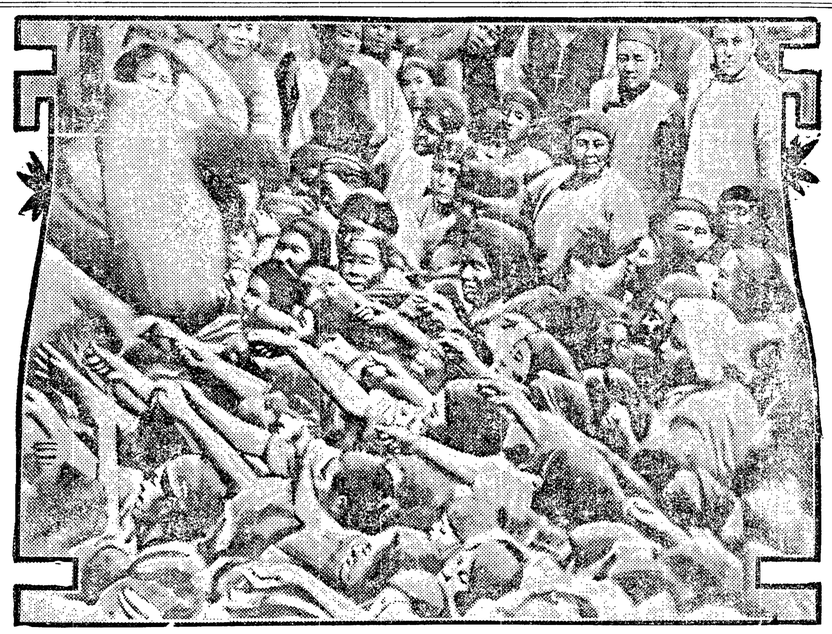

SCENE AT A RELIEF STATION IN THE CHINESE FAMINE DISTRICT.

Clannish Indian Tribe.

Living around Wealaka and Kellyville in the Creek nation are the Euchee Indians, says the Kansas City Star. This is the purest of all the Indian clans. They have for 100 years been known as Creeks, but they were a conquered, independent tribe, and even though subjugated by the Creeks and now a part of that tribe they retain a distinct language and seldom marry outside of their clan. It is this clannishness that has maintained more pure Indian blood among the Euchees than is ordinarily found.

The Euchee children are taught their own language and are discouraged in speaking Creek. Noah Gregory, now an old man, tells of the days when his father whipped him whenever he caught him speaking the Creek language instead of the Euchee. Often now where a Euchee has married a woman who speaks the Creek language one can find a Euchee child who will talk to its mother in Creek, but to his father always in the Euchee language.

The Euchees are provincial in habitat as well as in society. All of the clan live in touch with each other and they do not scatter over the territory like other tribes have done. The Creeks scatter everywhere. A lot of lost Creeks have just been found in the Cherokee nation, where they have lived in the mountains ever since the close of the Civil War. There are also Creeks in the Choctaw, Chickasaw and Seminole nations and some in Oklahoma, but the Euchees never scatter. A person who can speak Creek fluently can carry on a limited conversation with a Euchee, but it is very difficult to make the Indian understand.

Rather Beg than Rob.

Bum—Gimme a nickel, missus?

Missus—I should think a big, strong man like you would be ashamed to ask for money.

Bum—I am, missus, but I ain't got der nerve to take it without askin'.—Philadelphia Record.

No man approves of flirting—unless he is in on the deal.

DR. DOWIE. HIS WIFE. HIS ENEMY. AND TABERNACLE OF ZION.

DEATH OF DOWIE.

End of the Most Spectacular Career of Recent Years.

When John Alexander Dowie passed away death ended the most spectacular and remarkable career that modern times have known. Gigantic successes and tragic failures punctuated his life. Here are some of the remarkable works and reversals that marked Dowie's career:

He built a creed; he was excommunicated.

He built a city; he was exiled from it.

He amassed a fortune of millions; he was reduced to virtual poverty.

He elevated Voliva to great power; Voliva deposed him.

He drew about him thousands who worshiped him; he died deserted by all save a handful of the faithful.

Chicago witnessed in the course of a few years the founding of a cult, its extraordinary growth and the succeeding dissensions which divided its followers, then the death of its founder and first apostle. The work of John Alexander Dowie in Chicago began fifteen years ago on a foundation of so-called divine healing. He was hooted and pelted with missiles by mobs and arrested by the police. Dowie, persecuted and militant, won the enthusiastic devotion of many. Dowie, triumphant, established like a prince or a patriarch in a city of his own building, lost the confidence of the great majority of his followers. He died with only a few faithful friends, who condoned all his vagaries and extravagances. Now that he is dead, it is not improbable that the church will remember those qualities of his which were admired by its membership and will forget all the others.

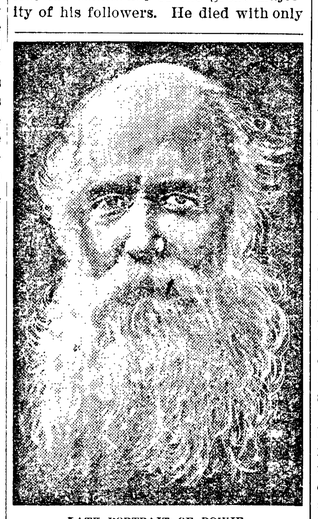

LATE PORTRAIT OF DOWIE.

John Alexander Dowie was a Scotchman. He had been secretive about his origin in an obvious effort to prepare his followers for some announcement of immaculate birth.

His father, an aged Scotchman, appeared here after Dowie reached his zenith, and proclaimed his relationship. The "apostle" denied the old man's claims upon him, and, it is charged, refused to provide for his material welfare.

From Scotland Dowie went to Australia. He lived there as an itinerant evangelist. Reports are that he was fined $100 and served a term of imprisonment in that country for the results of "divine healing" methods.

In 1888 he landed in San Francisco with a capital of $100 in his pocket. In 1890 he came to Chicago and preached on the streets. His followers multiplied rapidly. Two years later he opened a larger mission.

Small donations grew to large gifts. Those who fell entirely under his power transferred real estate to him so liberally that within four years he was rich. He established a bank and started a "divine healing" newspaper, "The Leaves of Healing." In 1900 he purchased the site of Zion City, 6,600 acres of the finest land on the lake front of Lake County. Ten thousand enthusiasts who accepted Dowieism joined his colony. The numbers have since dwindled to 5,300. Factories, stores, administration buildings and residences sprang up.

He declared himself to be Elijah III., or Elijah the Restorer. He suggested the idea of immaculate conception, but withdrew it when he found his followers were not prepared to accept it. During the past six years Dowie had received millions in contributions, maintained a private yacht, toured the world and used more money than King Leopold. He obtained an option on a tract of 700,000 acres of land in Mexico for a colonization scheme.

Before he could carry out his plans he was stricken with paralysis. In a moment in which he was guided to his undoing by a credulity similar to that of his countless followers, Dowie signed a full power of attorney, authorizing Wilbur Glenn Voliva, his deputy general overseer, to make disposal of his real and personal property. The act was to empower Voliva to lease lots in Zion City to new converts during Dowie's absence in Mexico.

Voliva availed himself of the opportunity to expropriate Dowie, and, he claims, to place Zion properties where the members of the church, to whom they rightfully belong, may obtain their rights.

Mrs. Jeannia Dowie, or, as she is known to outsiders, Jane Dowie, joined Voliva, who is also aided by Dowie's son, J. Gladstone Dowie.

The closing hours of Dowie's life were marked by the bitterness of defeat and humiliation. His sole comfort in his sick room was the negro guard he brought with him from the tropics. Shunned by his former almost idolatrous followers, the old man clung weakly to the friendship of his small band of believers.

The name of Dowie will remain in history as that of a leader who was clever and powerful and almost great. The most significant thing in the whole episode is its illustration of the craving among the people for some one who will lead them out of themselves. The world is not entirely material, but there remain thousands who are willing to sacrifice themselves for an idea. The weak spot in Dowie's character was his promise of wealth and power to his followers. If he had promised them poverty and toil with spiritual blessings, and set the example of humility and self-denial, he might have made ten converts where he made one.

The world will watch with interest the further course of the church established by Dowie. Dowie dead may prove a greater attraction to believers than Dowie living. But there have been other such prophets in abundance. Few established a permanent following.

MILESTONES IN DOWIE'S CAREER.

1888—Lands at San Francisco with $100.

1890—Arrives in Chicago and begins preaching in the streets.

1892—Establishes a divine healing mission.

1894—Opens headquarters and establishes a bank and newspaper.

1899—Inaugurates metropolitan crusade. Mobbed by hoodlums.

1900—Purchases site of Zion City and conducts crusade in England.

1901—Starts factories at Zion City. Declares himself to be Elijah, the Restorer.

1902—Negotiates for Mexican plantation and Texas land. Refused credit by Chicago merchants.

1903—Recives large tithes from his people in the famous collection barrel. Leads the Zion restoration host of 3,000 workers in New York. Creditors press claims and Zion placed in hands of a federal receiver.

1904—Departs on mission around the world. Returns six months later and takes title of first apostle of his church.

1905—Gets an option on 700,000 acres of Mexican land and makes trip to complete colonization plans. Stricken with paralysis on his return. After a second stroke leaves for West Indies.

1906—Makes Wilbur Glenn Voliva deputy general overseer. Repudiated by Voliva and his people.

A Normal Disadvantage.

"Why do reformers so often come to grief?"

"I have often asked the question," answered Senator Sorghum. "I think it must be because they take up politics as an incidental diversion instead of a regular business. It's the difference between the amateur and the professional."—Washington Star.

Imaginary Powers.

"What is the extent of his mental powers?"

"Great. He thinks he's a wonder in many ways. In fact, all of his ability is in his head."—Kansas City Times.

THE EVOLUTION OF THE GRAFTER.

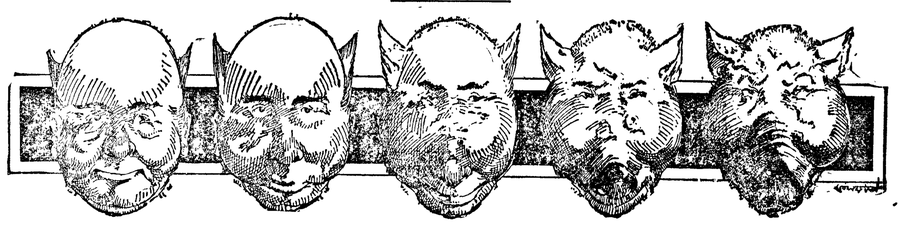

FISHING TACKLE

All anglers hail with joy the approach of the fishing season, which opens

MONDAY, APRIL THE 1ST

Our line of tackle this year is all that could be desired. We have some new things and special values in poles and silk lines. Let us fit you out while assortment is large.

SEE OUR WINDOW

C. E. NAILOR & CO.

PRESCRIPTION DRUGGISTS

Phone 41. Mail Orders Are Solicited.

Full line of Kodaks and supplies. Mathewson's Drug Store.

Wanted—100 setting hens at once. T. J. Rush, corner 9th and Eunice.

My, but I would like some second hand Cook Stoves. Baker, The Second Hand Man.

T. S. BROPHY & CO.

Phone 33

SPECIAL GOOD VALUES

Pyramid Flour at $1.30 per sack

No Flour will please you as well.

"Our Special" Coffee at 25c per lb.

Little neck Clams at 10, 15 and 20 c can

Canned Salmon at 10, 15, and 20 c

Sardines at 5, 10 and 15c

Onion Setts, 2 lbs. 15c

T. S. Brophy & Co.

Opera House Block

No. 1 Norway Mackerel, the fish that are fat, 35c, at Seevers' Cash Store.

When in want of wines and liquors of any kind for medicinal purposes, go to E. E. Day's family liquor store.

Wanted—poultry and eggs, at City Fish Market.

French Dotted Swiss and India Linon at Mrs. Phelps.

Anything you need for spraying, at Mathewson's Drug Store.

"Quail" Brand Dried Apples, in gallon tins, 40c at Seevers' Cash Store.

Ladies Shoes and Oxfords, the best and the nobbiest line in town. S. J. Lutz & Co.

Mrs. C. C. McDougall come down from Seattle Friday for a visit with Dr. and Mrs. McGillivray.

Crowbars, shovels, picks, and other tools used in grading the Pacific railway, for sale cheap at Bakers.

For Sale—All kinds of Real Estate. S. A. LaFollette, P. O. Bx. 351, Port Angeles, Wash.

Rev. Rogers is expecting a friend, Rev. C. E. Tuke of Philadelphia, to arrive within a day or two for a short visit.

Mr. and Mrs. Gierin and children and Miss Burrowes returned Tuesday from a winter's visit in Arizona and California.

The Latest Styles.

In Spring and Summer Hats, after being delayed for 60 days, have arrived in the store. 25c to $5.00. S. J. Lutz & Co.

Bowling Alley

$1.00 in Cash Each Week for Highest Score.

Fresh Fruits, Fine Candies, Choice Cigars and Tobaccos Newest Stationery

W. J. LICHTY & CO.

Phone 11.

Tents at Bakers.

A. L. Johnson was a Seattle visitor this week.

D. McInnes was an Angeles visitor Monday.

"Quail" Brand Gallon Peaches, 50c at Seevers' Cash Store.

Fine honey, only 20c per pound, at City Fish Market.

John Hansen has been a Seattle visitor this week.

Oranges, Bananas and Lemons at Seevers' Cash Store.

Bunk house mattresses, good as new, at half price at Baker's.

K. Y. Church and Col. Carey, dealers in wood, prices reasonable.

Col. and Mrs. W. H. Peters returned Tuesday from a Seattle visit.

The Musical Club will meet Monday, April 29th, with Mrs. D. W. Craig.

"Apitezo," similar, but better than grape nuts. 10c at Seevers' Cash Store.

New dress goods, just in yesterday at Mrs. Phelps, include dimities, dotted swiss and mercerized linen.

Mr. and Mrs. G. M. Lauridsen, Al. Filion and Jno. Trumbull were returning passengers Monday.

The members of the Musical Club hold their annual social evening for their friends Friday evening, April 26, at Haning Hall.

The G.A.R. and W. R. C. have purchased Norden Hall, corner Lincoln and 5th, for a Post room, and are fixing it up for occupancy.

Mrs. S. J. Lutz returned from Seattle Tuesday, having accompanied Mrs. Lutz, Sr., who returns to Ohio after a winter's visit here.

C. Sprague of Ballard, a recent arrival in Angeles, has bought a ranch just east of the city with the intention of raising chickens for market.

H. A. Critchfield has added a suite of modern bath rooms to the Pioneer Barber Shop and will hereafter endeavor to furnish every convenience to those who believe cleanliness is next to godliness.

J. G. Banks leaves tomorrow for an extended visit with his daughter, Mrs. Rapayea, at Mount Pleasant, Iowa. Mrs. Geo. E. Winters accompanies him to visit her sister and another sister in Kansas.

The Odd Fellows celebrated the 88th anniversary of their order with a ball last evening in I. O. O. F. hall, which was well attended and greatly enjoyed. The proceeds are to be added to their building fund.

Chas. Faucett was in from Lake Crescent Wednesday, bringing Mr. Day four trout, weighing 22½ lbs., as a treat for guests at The Merchants. Mr. Faucett has charge of the Day and Turner cottages, and says he is enjoying a vacation that even a prince might envy—were he a fishing enthusiast.

Chris. Storm was here first of the week after supplies for his boarding house at the Solduck hot springs, and engaging cooks and other help for the season; Chris. says no more men cooks for him. The bath houses have been repaired, others built, the trail put in passible condition, and, altogether, Mr. Storm will be much better prepared to care for the public this season than heretofore.

Herman Mitchell, the popular Front street barber, is something of a fisherman also. Herman "biked it" down to the mouth of the Elwha Sunday and was rewarded with a catch of a five-and-a-half pound Dolly Varden. He says that it was a tussle for a time as to which would win, he or the fish, but after half an hour's hard work he succeeded in landing his prize.

Wanted.

A few bright, interesting little folks to entertain five afternoons a week. Mrs. Rose Dillon, Cor. 6th and Oak.

The Sign of Superiority.

TWENTY-FIVE BREAKFAST FOODS

Quaker Oats 5 lb. pkg. 30c. Fine piece decorated china in each package.

Quaker Oats 2 lb. pkg., 2 for 25c

Quaker Puffed Rice, 2 for 25c

Toasted Corn Flakes, 2 for 25c

Cream of Wheat, 20c each, 2 for 35c

Germea, 4 lb. pkg. 25c

Cream of Oats, 2 for 25c

Violet Oats, 2 for 25c

Violet Pearls of Wheat, each 15c

Olympic Wheat Hearts 25c

Olympic Pan Cake Flour 25c

Violet Self-raising Pancake Flour 15c

Peacock Self-raising Buckwheat 25c

Malta Vita, 2 for 25c

Egg O' See 10c

Violet Wheat 10c

Three Minute Mush 10c

Washington Wheat Flakes, 2 for 25c

Dr. Price Celery Food 10c

H. O. Presto 10c

Grape Nuts 15c

Triscuit, 2 for 25c

Shredded Wheat Biscuits, 2 for 25c

Columbia Wheat, each, 30c

Columbia Oats, each, 30c

E. W. MERRILL & CO.

Phone 5

OBITUARIES.

DONALD CALL.

Donald Irving Call, son of J. I. and Sophia C. Call, was born Jan. 14, 1906, and left this world April 17, 1907, at the tender age of one year, four months and three days. His Heavenly Father called him and he has gone to be with the One who said, "Suffer the little children to come unto me." Funeral services were conducted from the home on east First street, by Rev. G. H. Simons of the M. E. Church.

CARD OF THANKS.

We desire to return our sincere thanks to all who so kindly assisted during the illness and at the time of the death of our darling boy, and especially to those who sent flowers.

Mr. and Mrs. Call.

HARVEY McDONNELL.

Harvey Townsend McDonnell, son of Dick McDonnell, died April 16, 1907, at the age of 18 years and 2 days. He was taken ill over a year ago, and last September went to Texas and Mexico thinking to gain his health, but failed, and in February came back to Port Townsend, where he died.

Harvey resided in Port Angeles during 1904-5, and will be remembered by his many friends and school-mates here. Thru all his illness he never once c
hopes f
Great B

Rolan
of J. P. a
born Au
19, 1907
and thr
were hel
Laurel a
Saturda
ciating.

Men a
the Hom
sen, Pro

Sporting Goods

Full Line of Gloves, Bats, Balls, and all Base Ball Goods. See our line and prices.

Mathewson's Drug Store

Near Post Office

Phone 28 Mail your Orders

THE COLUMBIA GRAPHOPHONE

Times Clothing Mart Has Agency for Popular Talking Machine.

The Times Clothing Mart, R. A. Muskett, has been made the Angeles agency for the popular Columbia Graphophone and Columbia Gold-moulded Records. The Columbia won first and highest possible awards at Paris and St. Louis expositions. Prices range from $20 to $100, records 25c each. The Mart now has on hand several hundred selected records which they are using on a "Jewel" Graphophone, selling for $20. Everyone is invited to hear this, the most inexpensive machine on the market, in order that they may judge of its superior qualities. New records being received every month, purchasers of machines may always choose from the latest selections. Blank records are also kept, so that anyone may thus have a "Voice Album," the baby's voice and the songs of the children, a priceless collection in the years to come.

W. A. Willson has just completed a massive mantel of native curly maple for Dr. McGillivray's new residence, the lower floor of which is entirely finished in this beautiful wood. The mantel, even before it had been finished by Johnson & Bork, had the appearance of having been thoroly polished, so much so that one could hardly refrain from touching the surface to see if it were really smooth, or had been made in waves by skillful tool work.

Going to plant some fruit trees? Want the very best on the market? Clean, thrifty, well rooted trees at prices very favorable to the buyer? We have them at the Ennis Creek nurseries. If interested drop us a line for particulars.

T. H. Carter.

Try our Kippered Salmon, delicious for luncheon. City Fish Market.

See Our Windows.

A particularly good bargain in boys 4-piece suits, two pair short pants, coat and vest. All wool, good weight material at $5.50 per suit. Ages 9 to 16. S. J. Lutz & Co.

Since we have been selling

Henderson Corsets

We have had more pleased corset customers than ever before. There are reasons for this, of course. The name "Henderson" would not sell

the corset if it were not desirable in every way. But the brand means much because the makers are conscientious and put the best possible material, workmanship, designing and style into the corset which bears this brand. "Hot air" has popularized some corsets for a short time, but people—the same people—cannot be fooled the second time. Call and let us show you why HENDERSON corsets continue to grow in popularity.

Sold only by Mrs. A. Goldwater

Smoked salmon and halibut at the Fish Market.

Steel enameled bath tub for sale cheap at Bakers.

Mr. Wm. Smith commenced operations at the Angeles brick yard for the season first of the week. He will commence making brick at one in order to be prepared for the building boom this summer.

JUST BECAUSE

Your cough is only in the throat and does not trouble you now, don't think that it needs no attention. When it has not had much of a start is the time to check it. The slightest cough easily leads to Pneumonia Bronchitis and Consumption. A bottle of Ballard's Horehound Sprup will cure that cough. The price puts it within reach of all.

Sold at Mathewson's Drug Store.

A Bargain in a Road Wagon

Always sells at $65. We have but one, got it at a bargain and give buyer the benefit. $50 is the price.

Lawn Mowers

Large line just received. Prices to suit everybody

Also Grass Hooks. Large line Cotton & Rubber

Garden Hose

The Celebrated **Sherwin-Williams Paints**

Also Lead, Oils, Turpentine and Dry Colors.

R. D. Willson Hardware Co.

NEW STONE BUILDING

Our Ice Cream is our hobby!

Try it and you'll understand why. We couldn't improve it at twice the price.

Goldwater Bros.

Phone 3

'After all, there is nothing like **DR. PRICE'S CREAM BAKING POWDER** have used it with satisfaction or nearly forty years. No alum or me."

PHONES
Market 8. Residence 162-3

Schott Brothers

wholesale and retail dealers in

Fresh and Salt Meats

Poultry & Vegetables

Orders by Phone or the Children receive prompt attention and satisfaction is guaranteed

West Front St., Port Angeles

FOR A
Splendid Meal
GO TO
"The Arcade"

Oysters and Fish a Specialty
Short Orders Served

WM. BUELL
ARCADE RESTAURANT

A New Brand
— of —
Fine Coffee

Just Received.
Three grades—25, 35, and 40c. The cheapest high grade coffee on the market. Phone us for a trial order.

Hong, Young Co.
Ling Toy, Manager.
Phone 25.

EGGS From Pure Bred

Black Minorcas, S. Comb Brown Leghorns, Barred Plymouth Rocks, and Light Brahmas.

Residence Ninth and Eunice

W. A. LEWIS, Port Angeles Washington.

Call for Bids

Notice is hereby given that sealed bids to construct that portion of the A. G. Draper road, or Road No. 46, commencing at the quarter section corner on the south side Sec. 19-30 5, and running thence west a distance of three-fourths of a mile, according to the plans and specifications on file in the County Surveyor's office, will be received at the Auditor's office, in the City of Port Angeles, up to the hour of 11 o'clock a. m. on Wednesday the 1st day of May, 1907.

A certified check or cash deposit of 5 per cent of the bid must accompany each bid.

The County Commissioners reserve the right to reject any and all bids.

By order of the Board of County Commissioners of Clallam County, Wash., April 3rd, 1907.

Witness my hand and official seal [SEAL] this 4th day of April, 1907

N. M. HAWKINS,
Auditor of Clallam County, Wash.
Date af first publication April 5, 1907.

McIvor & Swanson
BLACKSMITHS

Horseshoeing, Wagons and Farm Implements Repaired.

SHOP ON LAUREL STREET
Port Angeles

MUST ELECT OFFICIALS

County Commissioners Have No Power to Appoint County Officers.

A recent decision of the Supreme Court invalidating the act concerning fruit inspectors has been the cause of considerable doubt as to the standing of all county officials selected by the boards of county commissioners thruout the state.

The state constitution provides that, "The Legislature, by general and uniform laws, shall provide for the election in the several counties of boards of county commissioners, sheriffs, county clerks, treasurers, prosecuting attorneys and other county, township or precinct and district officers, as public convenience may require, and shall prescribe their term of office."

Every county office created by the Legislature and provided for in any way save by election is without standing. The game wardens, road supervisors, health officers and other county officials appointed by the commissioners are holding office illegally. The supreme court's decision was unanimous, and attorneys who have seen it are astonished that the point has been overlooked ever since statehood.

Attorneys who have investigated the matter do not believe a fruit inspector can be employed by the county in any other manner than by specific appointment, if he is to have the extended authority the law contemplates—a most unfortunate condition of circumstances at this time of year, when, unless some satisfactory manner of evading the letter of the law can be devised, great damage will result to the fruit products of the state.

The game warden may also be appointed deputy sheriff, and the road supervisors may work under the surveyor as deputies.

THEIR MISSION SUCCESSFUL

Definitely Decided to Make Round Trips with Steamer Whatcom.

W. E. Burnside, G. M. Lauridsen, Major Harding and H. J. Bugge were in Townsend Friday last in the interests of the new steamer schedule for the straits run. They found the business men more than pleased to be able to assist, unanimously signing a petition for a better mail service, and according the party royal treatment. At present Port Townsend has practically but one mail to Seattle, both steamers leaving in the forenoon, the Indianapolis only taking, in the evening, letters mailed at the wharf. The new schedule would be a great benefit, and would also give Seattle people desiring to visit Townsend a whole day there. Mr. Lauridsen went on to Seattle, being promised while there that the Whatcom would be put on the daily run as soon as repairs could be made. The unfortunate blowing out of a cylinder head will delay starting the service, it being thought four weeks will elapse before patterns can be obtained from the East.

CHURCH SERVICES

First Methodist Episcopal Church, cor. First & Peabody sts. Services for Sunday as follows: 10 a. m. Sunday school, C. E. Fulmer, Supt. 11 a. m., Sermon by the pastor, G. H. Simons. 11:55 Class Meeting. Evening service: 7:00, Epworth League; 8:00, Preaching service. A cordial invitation is extended to all strangers and to all people of the city not members of other congregations to attend the services at First Church.

There will be no regular services at First church Sunday evening, Rev. Simons preaching in the Lincoln Heights M. E. church.

St. John's Lutheran Church. German service Sunday 11 a. m. Sunday school at 10. A cordial welcome to all.

Congregational Church, Rev. Geo. N. Edwards pastor. Morning topic, "The Ladder of Heaven." Evening, "Growing Time."

Lincoln Heights M. E. Church. Sunday school 10 a. m. Epworth League 7 p. m. Sermon by Rev. Simons at 8 p. m.

St. Andrew's Church. 8 a. m., Holy Communion. 10 a. m., Church school. 11 a. m., Morning prayer and sermon. 8 p. m., evening prayer and sermon.

Salt Black Codfish, the best salt fish on the market, per pound 10cts., at Fish Market.

OBITUARIES.

CAROLYN MORSE McNUTT

Jesus, tender shepherd, Thou has stilled
Now Thy little lamb's brief weeping.
Oh! how peaceful, pale and mild
In its narrow bed 'tis sleeping!
And no sigh of anguish sore
Heaves that little bosom more.

Carolyn Morse McNutt, infant daughter of Mr. and Mrs. H. P. McNutt, passed away on the morning of April 23, of pneumonia, aged 9 months and 16 days. Thus was this sweet blossom taken from her parents' fond arms, and from the home which her presence had brightened for less than a year. She was a beautiful baby, with a happy, lovable disposition, just beginning to lisp the word "mama." 'Tis truly so hard to give up those little clinging arms, and know them only as a previous memory. But we must faithfully believe the promises of Him who said, "Suffer the little children to come unto me and forbid them not, for of such is the kingdom of heaven." So the many friends of the bereaved parents pray that they may be comforted, and surely feel that their darling is not lost but only gone before, safe now in her heavenly home. COM.

CARD OF THANKS.

We wish to extend our heartfelt thanks to all our friends who in any helped us during the sickness and death of our beloved baby.

Mr. and Mrs. H. P. McNutt.

MRS. NELLIE FINCH.

Mrs. Nellie Finch was born in Aurora, Ill., June 28, 1862, and died at her home in Port Angeles April 23, 1907, at the age of 44 years, 9 months and 25 days.

Deceased was united in marriage with Eugene Finch on the second day of November, 1880. The family removed from Illinois to Port Angeles in 1889 and have been continuous residents of this town for sixteen years.

Mrs. Finch is survived by her husband and six children, also by her mother, Mrs. Derickson.

She was a consistent member of the First M. E. Church and gave much time and attention to its interests. Ever seeking avenues for doing good, she was affiliated with the Woman's Relief Corps and will be greatly missed by her sisters in their work. Who will catch up the standard?

A Christian wife, mother, neighbor, hath gone to her reward.

Appropriate services in charge of Rev. G. H. Simons and attended by the G. A. R. and W. R. C. and many friends and neighbors, were held in First church Friday at 2:00 p. m.

SARAH CLARK MARTER

Sarah Clark Marter was born in New York state, April 10, 1826, and died at her home in Port Angeles, April 16, 1907, having reached the age of 31 years and 6 days. While yet a child her father removed with his family to the state of Ohio, making the journey through the wilderness in covered wagons. The deceased afterwards moved to Laporte, Ind., where she was united in marriage with Chandler Palmer. To this union was born three children, one of whom died in infancy. Deceased is survived by her son, Mr. O. C. Palmer of Seattle, her daughter, Mrs. Lillian Ebner of Juneau, Alaska, and one grandchild, Miss Ethelyn Ebner, who is attending Washington University, Seattle. Deceased was a consistent member of the First M. E. Church, Port Angeles.

Funeral services were held in the home at 5 p. m., Ayril 19th, Rev. G. H. Simons officiating. Interment was in Lake View Cemetery, Seattle.

The armoured cruisers St. Louis, Denver, Cleveland and New York have been ordered to join the Pacific fleet, commanded by Admiral Swinburne.

CLALLAM BAY

From the Record

Chief Engineer Rice of the Milwaukee returned yesterday from a tour along the line of survey as far as the Queets river in Jefferson county. Mr. Rice has rented a building here and wll make East Clallam his headquarters from now on.

The Northern Pacific surveyors have completed their work here and will break camp and move away. They have completed a preliminary survey from Port Angeles to this bay and to the old N. P. survey which was made in 1901 from Grays Harbor to Clallam Bay.

Toby Saux of Pins was in town on Monday and filed a timber claim. He brought two pack horses and took back a load of provisions. Supplies are very short out in that country on account of the large number of surveyors and cruisers and travelers generally, and the difficulty of getting horses and teams to take out freight in sufficient quantities.

Work began this week on the clearing of J. F. Rudisile's lot adjoining the Clallam hotel upon which a hotel building will be erected. It will probably be 28x80 feet in size and two stories in height and furnished in good style. Additional hotel accommodations are needed here and the building will be, for the present at least, an annex to the Clallam hotel.

Bank of Clallam County

Established April, 1895

Transacts a General Banking Business

H. E. Lutz, President.
S. J. Lutz, Cashier.

INTEREST PAID ON TIME DEPOSITS

Order to Show Cause

In Probate No. 322.

Order to show cause why the Administratrix' final report herein should not be by the Court approved and distribution of said estate made.

In the Superior Court of the State of Washington, for Clallam County.

In the matter of the Estate of John Thomas, deceased

Annie Thomas, administratrix with the will annexed of the estate of John Thomas, deceased, late of said Clallam county, having filed in this court her report of her final actions herein, and her petition setting forth that said estate is now in condition to be closed and distribution of the residue thereof be made to the heirs, legatees and persons entitled thereto and it appearing to the court that said petition sets forth facts sufficient to authorize an approval of said final report and a distribution of the residue of said estate.

It is therefore ordered by the court that all persons interested in the estate of the said John Thomas deceased, be and appear before the said Superior Court of the State of Washington for Clallam county, at the court room of said court, in the city of Port Angeles, on the 18th day of May, A. D. 1907. at the hour of ten (10) o'clock in the forenoon of said day, then and there to show cause, if any they have, why an order approving and confirming said final report of said administratrix and ordering and directing that a distribution should not be made of the residue of said estate among the heirs and legatees of said estate according to the showing and prayer of said report and petition and according to law. It is further ordered, by the court, that a copy of this order be published once a week for four consecutive weeks before said 25th day of May 1907, in the "Olympic Leader," a newspaper printed and published in Clallam county and of general circulation therein.

Done in open court this 19th day of April, 1907.

LESTER STILL, Judge.

State of Washington, county of Clallam, ss.: I, E. A. Fitzhenry, Clerk of the Superior Court of the State of Washington, for Clallam county, do here certify, that the above and foregoing instrument is a true, correct, and complete copy of an order of said court, to show cause why the final report of said administratrix be not approved and why distribution of said estate should not be made, made and entered in said court on the 18th day of May 1907.

In witness whereof I have hereunto set my hand and official seal of said court this 19th day of May 1907. [SEAL]

E. A. FITZ HENRY, Clerk
A. A. Richardson, Att'y.

Call for Bids

Notice is hereby given that sealed bids to construct that portion of the DeWitt Burns Road, or Road No. 68, commencing at the Roberts residence and running thence south ¾ of a mile to intersect with the old county road, according to the plans and specifications on file in the County Surveyors office, will be received at the Auditors office, in the city of Port Angeles, up to the hour of 10 o'clock a. m. on Wednesday, the 1st day of May, 1907.

A certified check or cash deposit of 5 per cent of the bid must accompany each bid.

The County Commissioners reserve the right to reject any and all bids.

By order of the Board of County Commissioners of Clallam County, Wash., April 3, 1907.

Witness my hand and official seal this 4th day of April, 1907.

[Seal.] N. M. HAWKINS,
Auditor of Clallam County, Washington
Date of first publicrtion April 5, 1907.

PORT ANGELES

IN A COMPARATIVELY SHORT TIME

Will be the Ocean Terminus of the North Bank of the Columbia River Line of the Northern Pacific System of Railways.

Port Angeles, as a place to invest your money in Realty, is safer than any other town or city on the Pacific Coast.

Here you get a lot 50 by 140 feet, whereas in other towns you barely get enough ground to put a small house on.

Our prices are extremely low.

DON'T WAIT. Invest Now. We offer a few of the many pieces of property we have on hand.

Lots 7, 8, 9 & 10, block 396, cor. 13th and D Sts, $225.

Lots 9 & 10, block 302, cor. 9th and E Sts., $250.

Lot 4, block 60, 2nd St. near Francis, $350.

Lots 11 to 20, inclusive, block 409, 15th, G and H sts., price $450.

Lots 9 & 10, block 295, cor. 9th and Pine sts., price $350.

Lot 8, block 3, near Race on First St., price $350.

Lots 1 & 2, block 3, cor. Washington & First st., $600.

A comparatively new seven room house centrally located on double corner with hot and cold water, orchard of 20 fruit trees, stable & chicken house, price $1600.

A Front St. lot with neat two story house, price $1625.

A 25x300 Tide Land Lot, $2250.

Lot 17, block 12, First St., price $1600.

Lot 2, block 49, 2nd st., near Pine, price $750.

Lot 13, block 48, 3rd st., opposite Brewery, $700.

Some double corners between Cherry and Laurel sts., north of 7th, $700 to $850.

A 40 acre farm, nearly 20 acres cleared, house and barn, about 2 miles from post office on good road. Price $4,500, terms on same.

The northeast quarter of Section 21, 30, 5. South of Zimmerman, within ½ mile of main road to Dungeness. 160 acres, good land, stream of water crossing about center. Price $1500, with terms.

A Ranch about 9 miles from town. About 30 acres cleared bottom land, house barn, chicken house, some cattle and one mare, buggy, cream separator, chickens, etc. Price $3,250.

Prices subject to change without notice.
Reference: Bank of Clallam County.

LEWIS LEVY

NOTICE OF SHERIFF'S SALE

Cause No. 1695.

In the Superior Court of the State of Washington for Clallam County.

J. E. Schooler, Plaintiff, vs. C. H. Bakeman, as Administrator of the Estate of Fred Neiger, deceased, et al., Defendants.

Under and by virtue of an Order of Sale and Special Execution issued out of the above-named Court, and to me directed and delivered, I have duly levied upon the following described real property, situated in the County of Clallam, State of Washington, to-wit:

The Southwest quarter (SW¼) of Section three (3), Township thirty (30) North, of Range seven (7) West of the Willamette Meridian.

Notice is therefore hereby given that on the 4th day of May. A D. 1907, at the hour of 10 o'clock a. m. of said day, at the front door of the Court House in Port Angeles, Clallam County, State of Washington, I will sell the above described property at public auction to the highest and best bidder for cash.

Dated at Port Angeles, Wash., this 4th day of April, A. D. 1907.

A. J. COSSER,
Sheriff of Clallam County. Washington.
Bell & Austin, Everett, Wash., Attorneys for plaintiff.
Date of first publication April 5th, 1907.

Call for Bids

Notice is hereby given that sealed bids to construct that portion of Road No. 69, Geo. Lamb et al petitioners, commencing at the Store Building at Clallam and running thence in a westerly direction about three quarters of a mile, and ending at the intersection of the Hoko trail, according to the plans and specifications on file in the County Surveyors office, will be received at the auditors office in the city of Port Angeles, up to the hour of 2 o'clock p. m. on Wednesday, the 1st day of May, 1907.

A copy of said papers and specifications can also be examined at the office of Geo. W. O'Brien at East Clallam, Wash.

A certified check or cash deposit of 5 per cent of the bid must accompany each bid.

The County Commissioners reserve the right to reject any and all bids.

By order of the Board of County Commissioners of Clallam County, Wash., April 2, 1907.

Witness my hand and official seal this 4th day of April. 1907.

[Seal.] N. M. HAWKINS,
Auditor of Clallam County, Washington
Date of first publication April 5, 1907.

P. J. WILLIAMS
The Old Reliable
JEWELER
WATCH REPAIRING A SPECIALTY

H. C. MILLER
REAL ESTATE AGENT
Lists Any Property for Sale or Rent.
PORT ANGELES, WASHINGTON

J. P. HAWKES
Real Estate . . . .
Timber Lands a Specialty
Post box 176, Port Angeles Wash

Epperson & Son
Contractors and Builders
Cabinet Work
27 Years Experience. Satisfaction Guaranteed.
Port Angeles, Washington

J. M. MARTIN
Launches, Row Boats & Skiffs and Dories
manufactured to order. Engines installed in boats. Boats kept in stock for sale.
Port Angeles, Washington.

W. A. LEWIS
Contractor and Builder
Satisfaction Guaranteed
Port Angeles, Washington